

LAYOUT DRAWING ACCEPTED BY: _____	DATE _____		Designed Especially for: RCA BARN POWDERHORN, CO By: BARNOLOGIST (844) BARNS4U	P.O. NUMBER <u>050520-KB</u>
LAYOUT DRAWING ACCEPTED BY: _____	DATE _____			DATE <u>05-05-20</u>
SALES REPRESENTATIVE: _____	DATE _____			REVISED DATE <u>5-5-20</u>
				PAGE <u>1</u> OF <u>6</u>

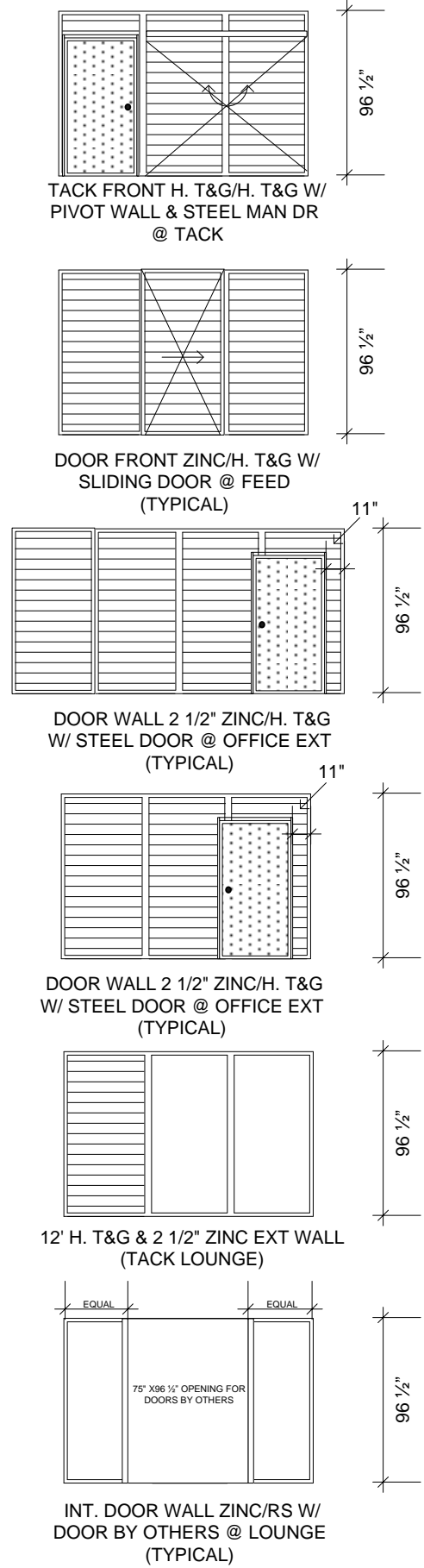





ALL EXTERIOR WALLS,
FILLERS, GABLES AND
SLIDING DOORS ARE 2 1/2"
ROUGH SAWN
T1-11 RAW NO GROOVES
U.N.O.

2015 IBC CODE,
115 MPH WIND "C"
20 # LIVE LOAD
55# ROOF SNOW LOAD

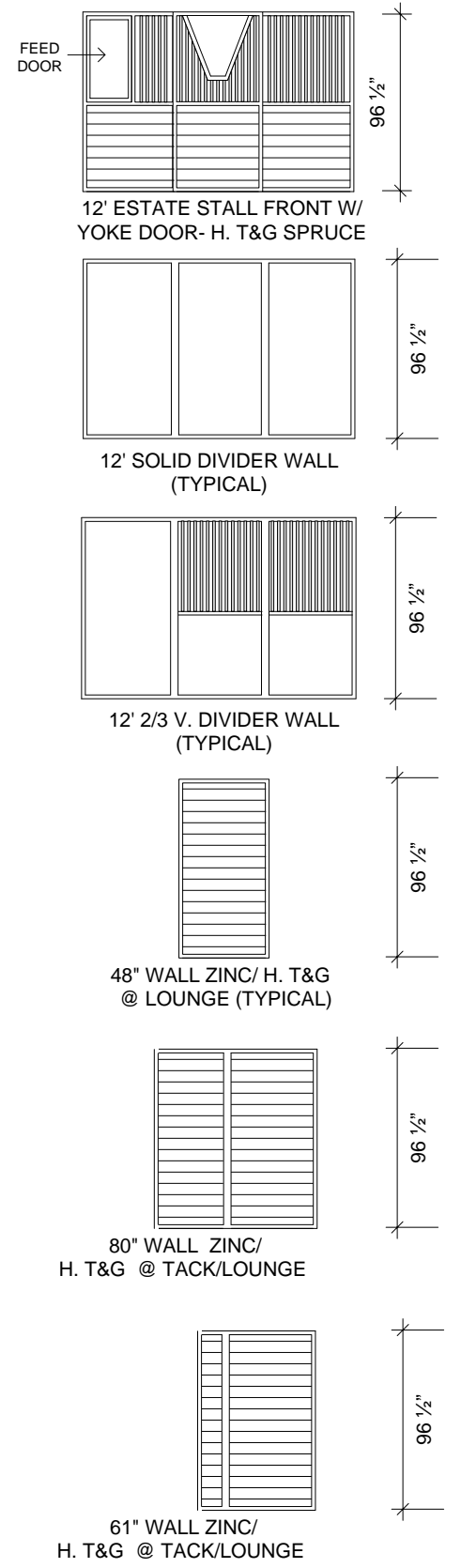
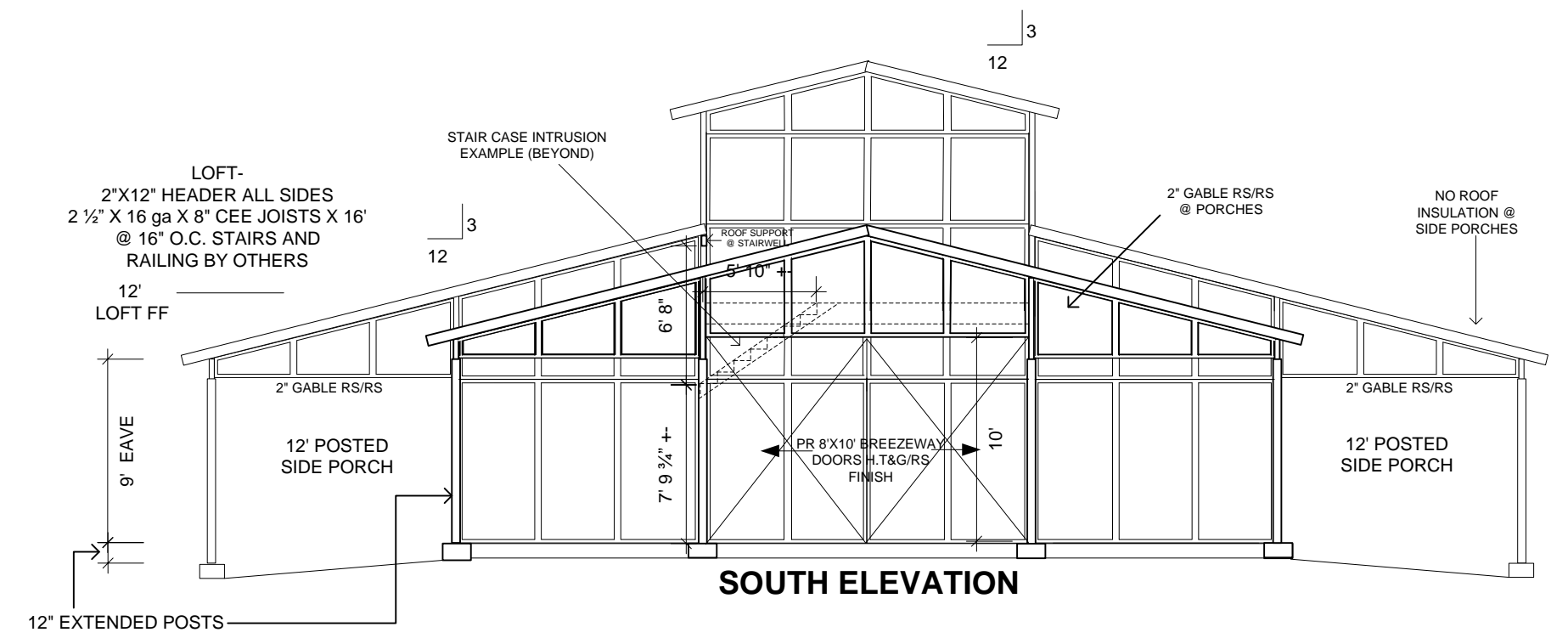
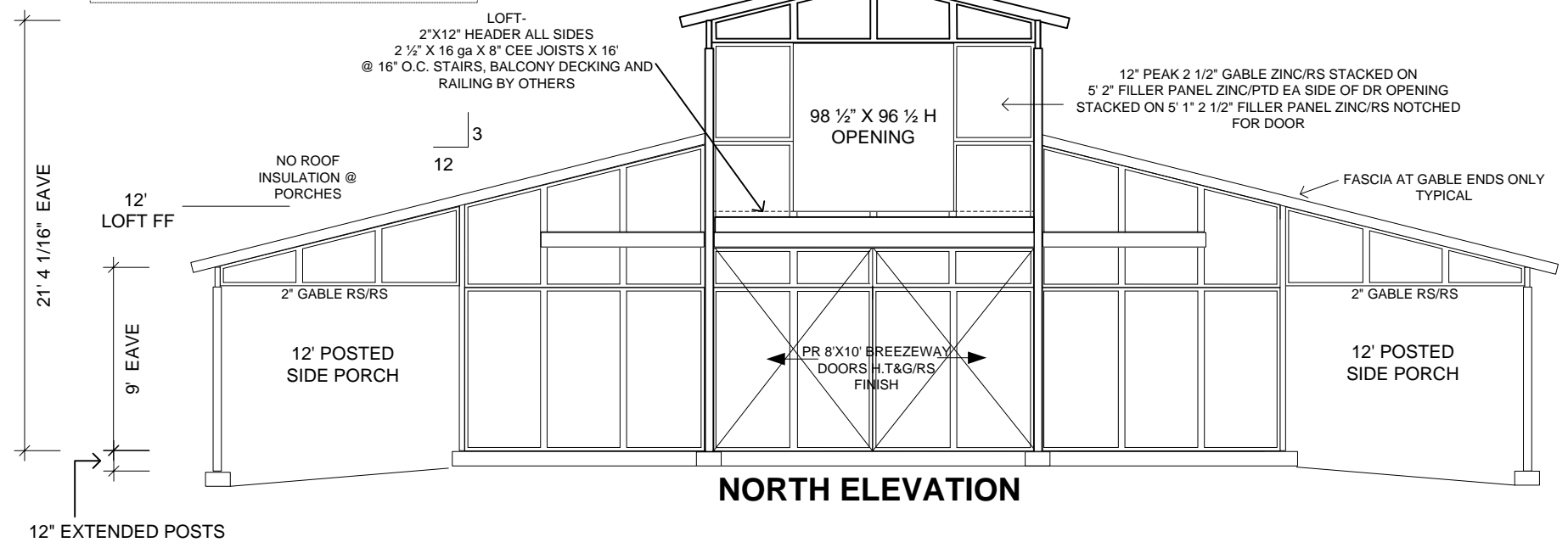
26 GA. PAINTED STEEL
PBR 40 YEAR ROOFING*
(*WARRANTY BY MANUFACTURER)
W/ 1" REFLECT R ROOF INSULATION @ BARN
ONLY (NO PORCHES)



LAYOUT DRAWING ACCEPTED BY: _____	DATE _____		Designed Especially for: RCA BARN POWDERHORN, CO By: BARNOLOGIST (844) BARNS4U	P.O. NUMBER 050520-KB _____
LAYOUT DRAWING ACCEPTED BY: _____	DATE _____			DATE 05-05-20 _____
SALES REPRESENTATIVE: _____	DATE _____			REVISED DATE 5-5-20 _____
				PAGE 2 OF 6



LOFT-
 2"X12" HEADER ALL SIDES
 2 1/2" X 16 ga X 8" CEE JOISTS X 16'
 @ 16" O.C. (BALCONY DECKING
 RAILING & STAIRS BY OTHERS)

6' -2 1/2" FILLER PANELS ZINC/RS
 STACKED ON 4' 5 1/8"
 ZINC/PTD FILLER PANELS U.N.O.

OMIT 4' 5 1/8" X 48" ZINC/RS FILLER
 PANEL AT STAIRWELL- ADD (2) 2X3X8"
 TUBE 6" HDR FLAT STOCK EA END
 UNDER UPPER FILLER W/
 2X2 FOR ROOF ATTACHMENT.

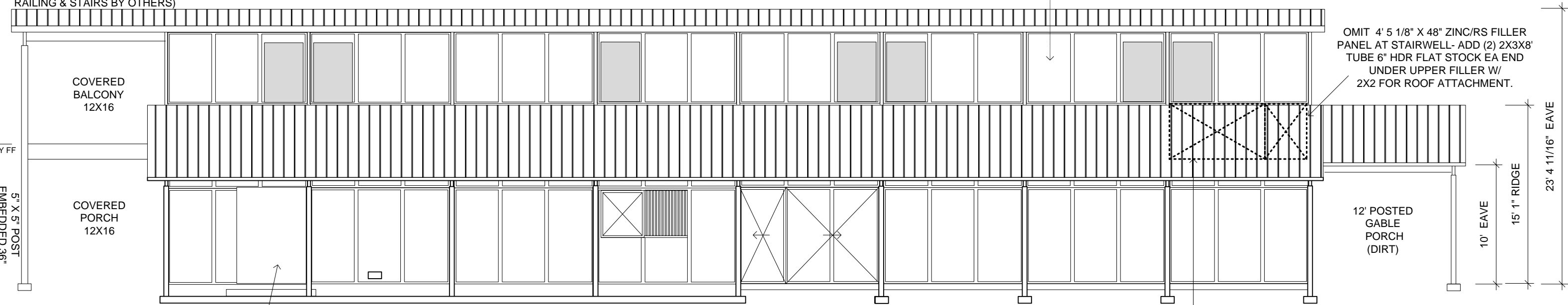

WEST SIDE ELEVATION

NOT FOR
 CONSTRUCTION:
 SEE STRUCTURAL
 PLANS FOR ALL FINAL
 INFORMATION

ALL EXTERIOR WALLS,
 FILLERS, GABLES AND
 SLIDING DOORS ARE 2 1/2"
 ROUGH SAWN
 T1-11 RAW NO GROOVES
 U.N.O.

ADD 4' 5 1/8" X 96" ZINC/RS FILLER
 PANEL NEXT TO STAIRWELL- W/
 2X2 FOR ROOF ATTACHMENT.

CONCRETE IS SHOWN
 FOR CLARITY AND
 IS NOT INCLUDED IN
 THIS PROPOSAL

16- 36" X 60" RO
 44" MAX SILL HGT
 FOR WDW'S BY
 OTHERS

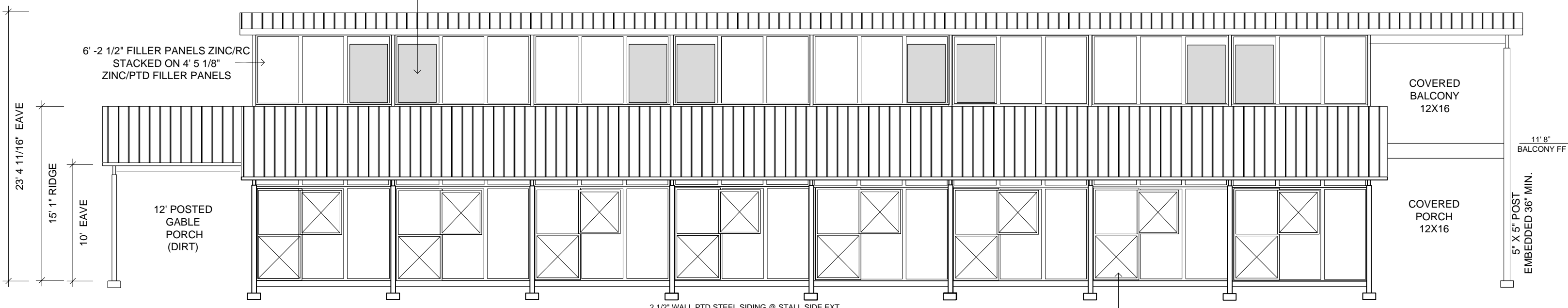

EAST SIDE ELEVATION

LAYOUT DRAWING ACCEPTED BY: _____ DATE _____
 LAYOUT DRAWING ACCEPTED BY: _____ DATE _____
 SALES REPRESENTATIVE: _____ DATE _____



Designed Especially for:
RCA BARN
POWDERHORN, CO
 By: BARNOLOGIST
 (844) BARN4U

P.O. NUMBER 050520-KB
 DATE 05-05-20
 REVISED DATE 5-5-20
 PAGE 3 OF 6



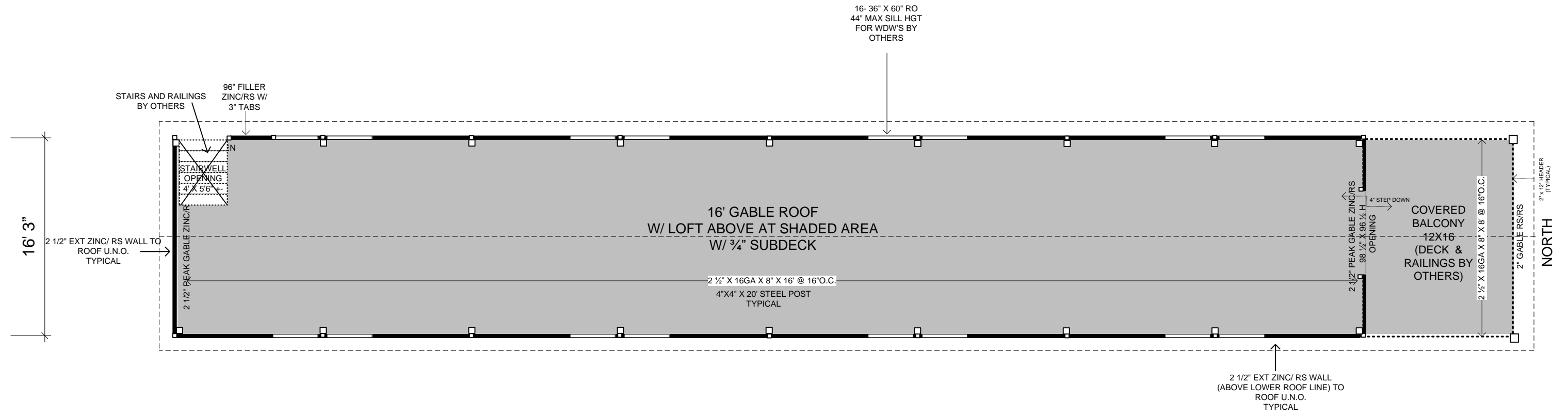
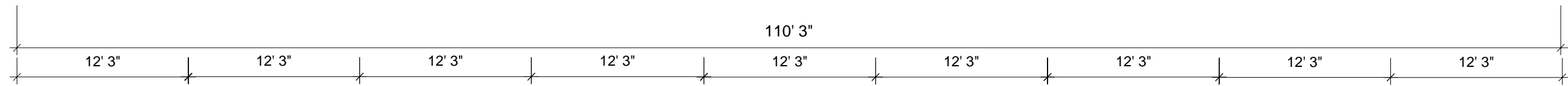

LOFT FLOOR PLAN

LAYOUT DRAWING ACCEPTED BY: _____	DATE _____		Designed Especially for: RCA BARN POWDERHORN, CO By: BARNOLOGIST (844) BARNS4U	P.O. NUMBER 050520-KB DATE 05-05-20 REVISED DATE 5-5-20 PAGE 4 OF 6
LAYOUT DRAWING ACCEPTED BY: _____	DATE _____			
SALES REPRESENTATIVE: _____	DATE _____			



ALL EXTERIOR WALLS,
 FILLERS, GABLES AND
 SLIDING DOORS ARE 2 1/2"
 ROUGH SAWN
 T1-11 RAW NO GROOVES
 U.N.O.

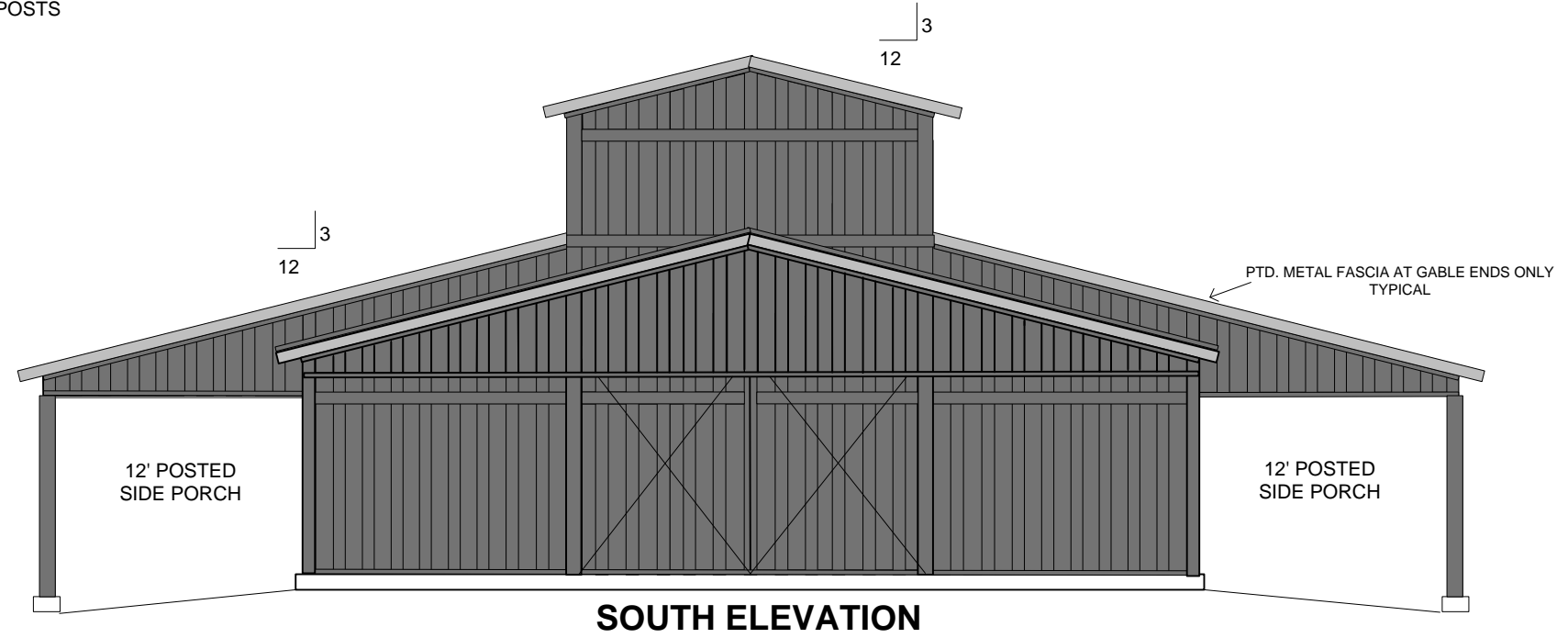
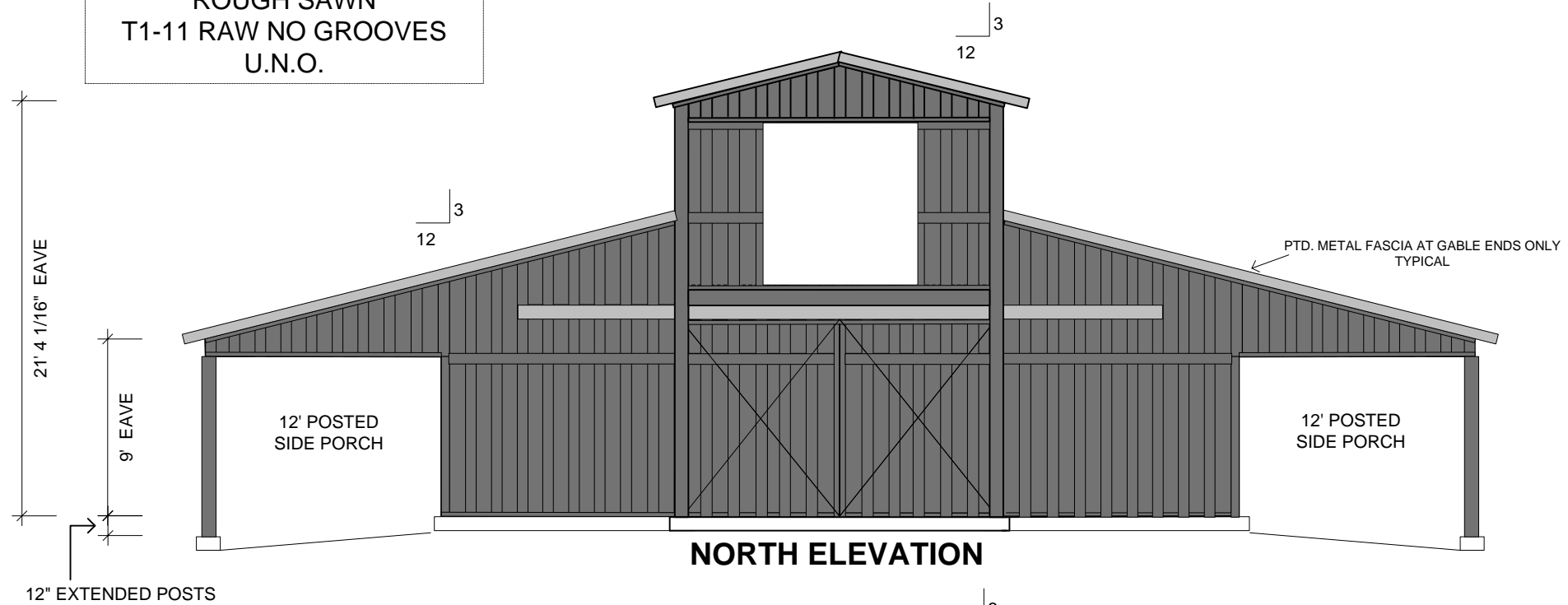

NOT FOR
 CONSTRUCTION:
 SEE STRUCTURAL
 PLANS FOR ALL FINAL
 INFORMATION

WOOD BATTEN APPLICATION

LAYOUT DRAWING ACCEPTED BY: _____	DATE _____		Designed Especially for: RCA BARN POWDERHORN, CO By: BARNOLOGIST (844) BARNS4U	P.O. NUMBER <u>050520-KB</u>
LAYOUT DRAWING ACCEPTED BY: _____	DATE _____			DATE <u>05-05-20</u>
SALES REPRESENTATIVE: _____	DATE _____			REVISED DATE <u>5-5-20</u>
				PAGE <u>5</u> OF <u>6</u>



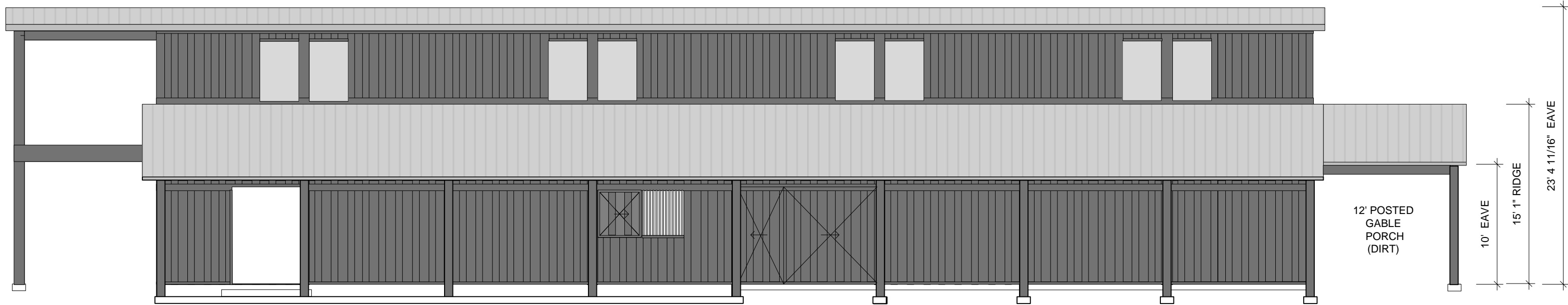

WEST SIDE ELEVATION

16-36" X 60" RO
44" MAX SILL HGT
FOR WDW'S BY
OTHERS

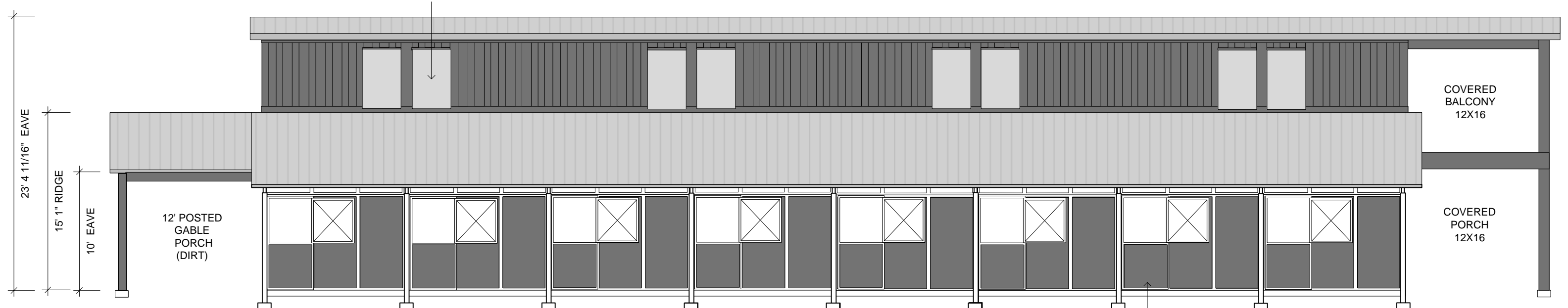

EAST SIDE ELEVATION

**NOT FOR
CONSTRUCTION:
SEE STRUCTURAL
PLANS FOR ALL FINAL
INFORMATION**

WOOD BATTEN APPLICATION

LAYOUT DRAWING ACCEPTED BY: _____	DATE _____	 <p>Designed Especially for: RCA BARN POWDERHORN, CO By: BARNOLOGIST (844) BARNS4U</p>	<p>P.O. NUMBER <u>050520-KB</u></p> <p>DATE <u>05-05-20</u></p> <p>REVISED DATE <u>5-5-20</u></p> <p>PAGE <u>6</u> OF <u>6</u></p>
LAYOUT DRAWING ACCEPTED BY: _____	DATE _____		
SALES REPRESENTATIVE: _____	DATE _____		

